

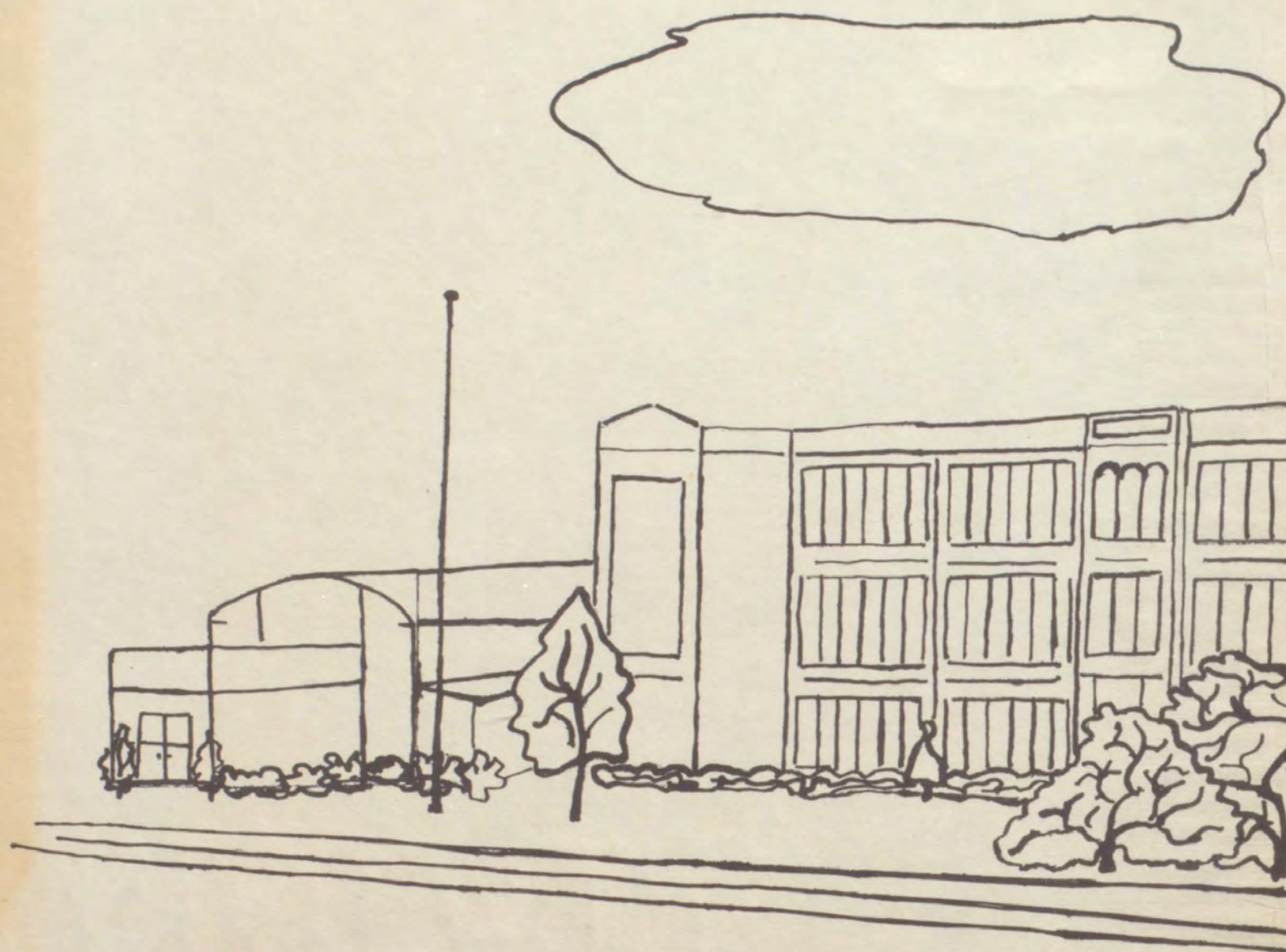

THE ALOHA 1962

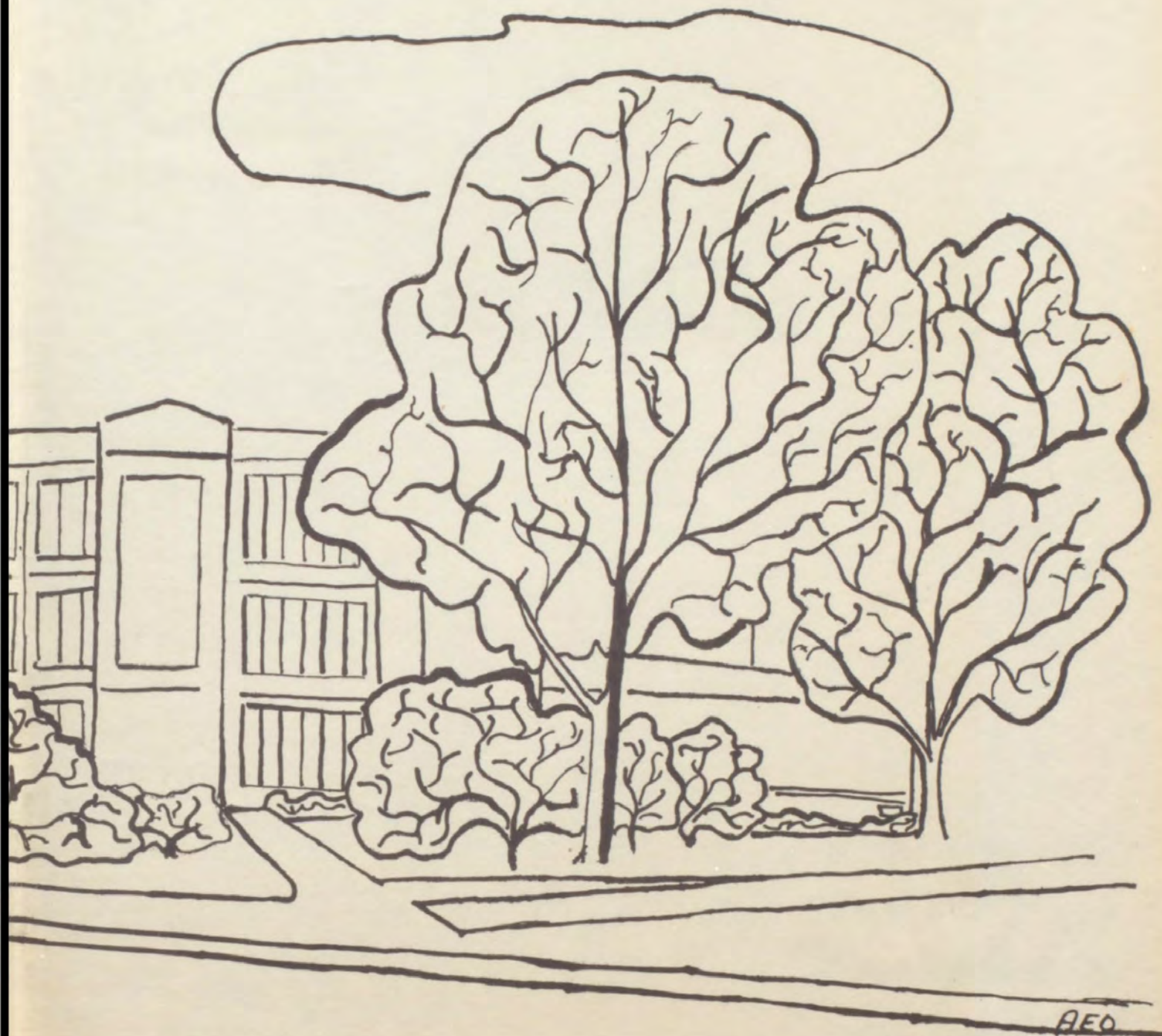



The ALOHA

published by the

Class of 1962

Seaford High School

Seaford, Delaware



THE DE VRIES MONUMENT in Lewes — "Birthplace of Delaware"

Table of Contents

Dedication	Page 4
Our Delaware Heritage	Page 6
Vocational Technical Center	Page 8
Administration & Faculty	Page 11
Seniors	Page 25
Underclassmen	Page 79
Organizations	Page 109
Music	Page 129
Athletics	Page 139
Senior Activities	Page 171
Advertisements	Page 183



Dedication

Mr. Bennett,

Four years ago we, the Seniors of 1962, entered Seaford High School, full of dreams, aspirations, and goals. You have not only helped us to achieve these ideals, but more. You have shown us the meaning of truth, humility, sincerity, and generosity. You have encouraged us, laughed with us, and worked with us.

Through unselfishly giving of yourself, you have won our heartfelt admiration and respect.

So, as but a minute token of our appreciation, we dedicate this *Aloha*, our last project as the class of 1962, to you.

Thanks "Spuck"

The Class of '62

Mr. Bennett demonstrates principals of Biology to his class.





OLD SWEDES CHURCH, Wilmington was built in 1698. Once a Swedish Lutheran and now an Episcopal place of worship, it is said to be the oldest Protestant church in North America still in active use.

THE HENRY FRANCIS DU PONT WINTERTHUR MUSEUM consists of more than 100 period rooms covering the American domestic scene from 1640-1840. The showplace located five miles west of Wilmington requires a full day for inspection.



BARRATT'S CHAPEL, "the Cradle of Methodism in the United States", near Frederica, was built in 1780 and the first sacrament was held four years later. Here was located the first Methodist Church in the United States.

THE DICKINSON MANSION near Dover was the boyhood home of John Dickinson, "the Penman of the Revolution". He lived here during the Revolution and while he was Governor of Delaware in 1781. Furnished in antiques of the 18th century, it is now a state museum.



OUR DELAWARE HERITAGE

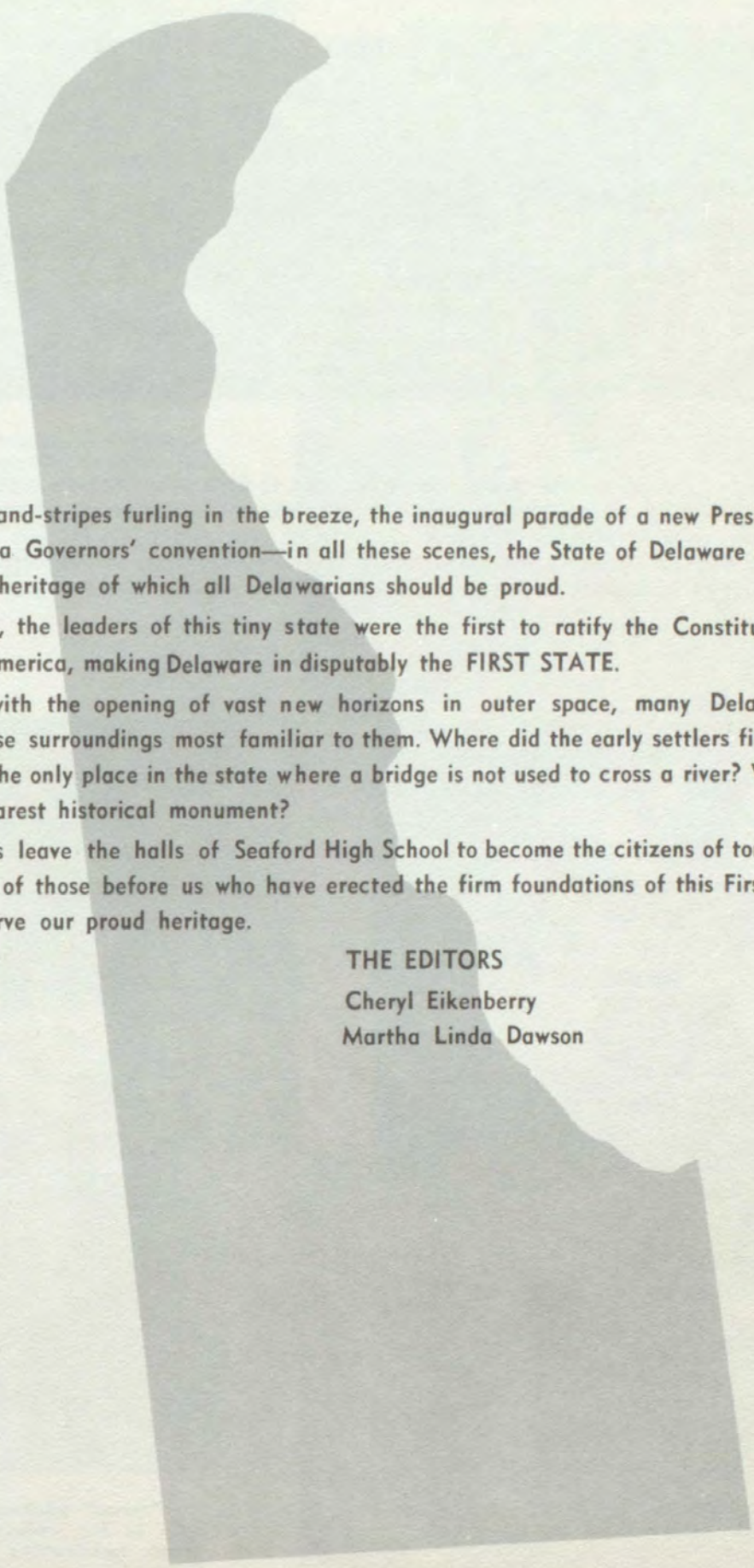

The stately stars-and-stripes furling in the breeze, the inaugural parade of a new President of the United States, or a Governors' convention—in all these scenes, the State of Delaware has the place of honor and a heritage of which all Delawarians should be proud.

On December 7, 1787, the leaders of this tiny state were the first to ratify the Constitution of the United States of America, making Delaware in disputably the **FIRST STATE**.

Today, however, with the opening of vast new horizons in outer space, many Delawarians fail to appreciate those surroundings most familiar to them. Where did the early settlers first land in Delaware? What is the only place in the state where a bridge is not used to cross a river? What is the location of the nearest historical monument?

As we the Seniors leave the halls of Seaford High School to become the citizens of tomorrow, let us ever be mindful of those before us who have erected the firm foundations of this First State so that we may preserve our proud heritage.

THE EDITORS

Cheryl Eikenberry

Martha Linda Dawson

An Educational First for Sussex County

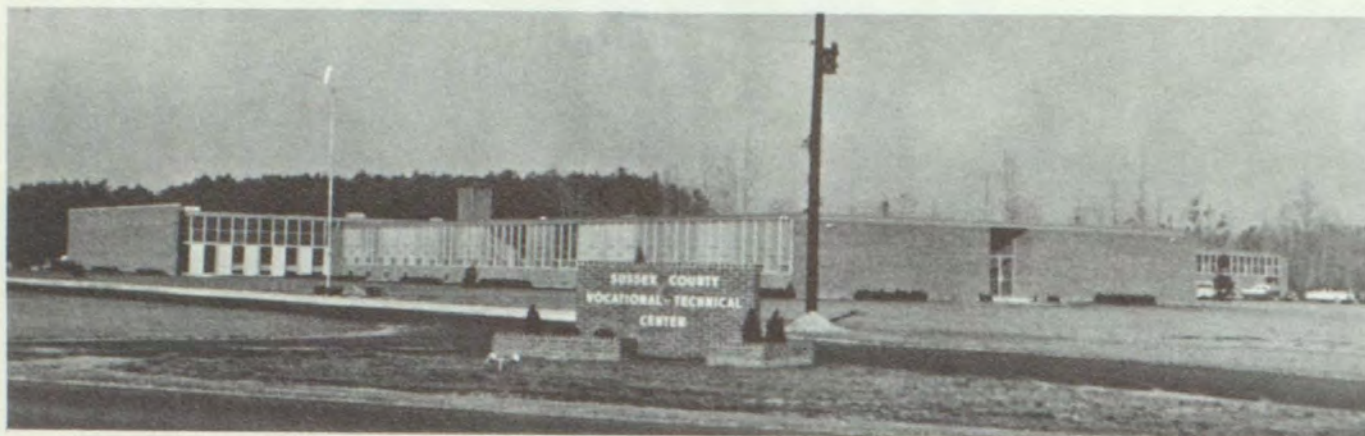

Offering for the first time vocational education to high school students in this area, the Sussex County Vocational Center was opened in September of 1961. Opportunities are provided to learn skills and trades in thirteen different areas which give insight into lifetime occupations. Mr. Okey McCourt, director of the school, has had a lifetime experience in this type of education. After completing their courses of instruction, the students receive assistance in locating a place of employment.



Students of electronics, such as Albert Atkinson, learn of volt meters, amplifiers and assorted wiring arrangements.



The "correct" procedure of a deluxe beauty salon is duplicated by two students, Carol Marino and Doris Holden, seated, experimenting with modern hair styles in Beauty Culture.

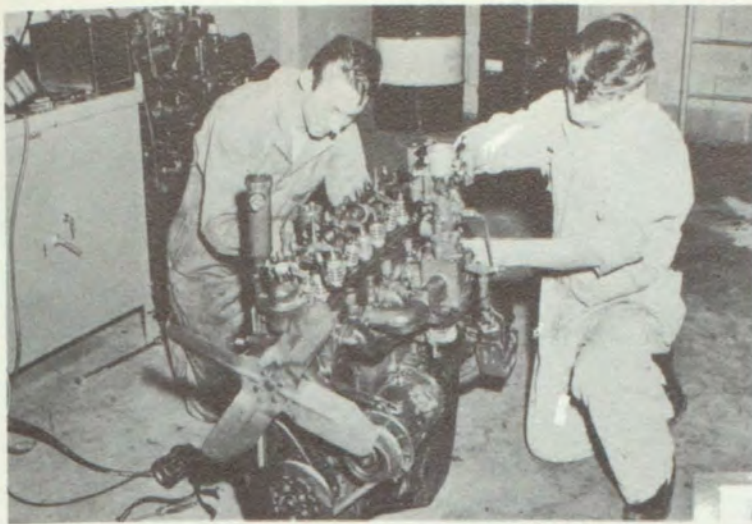

Bobby Norwood and David Knowles, Auto Mechanics students, "operate" on a faulty car motor, one of the many phases in checking and repairing.

The food served in the cafeteria of the vocational school is prepared by the Commercial Food Preparation students. Members of the afternoon class, Gardner Hill, Sharon Hastings, Norma Johnson, Ed Phillips, Jackie Booth, begin on some taste treat for the next day.



Mastering skills of a mechanical draftsman is the basic aim of the Drafting class. David Beard, Jim Stout, Wayne Smith and Dick Kellett examine the latest project.

Arc, heliarc and acetylene welding are included in the curriculum of the Welding Class. Gene Miller, John Botdorf, and Bill Krumn concentrate on a specimen.



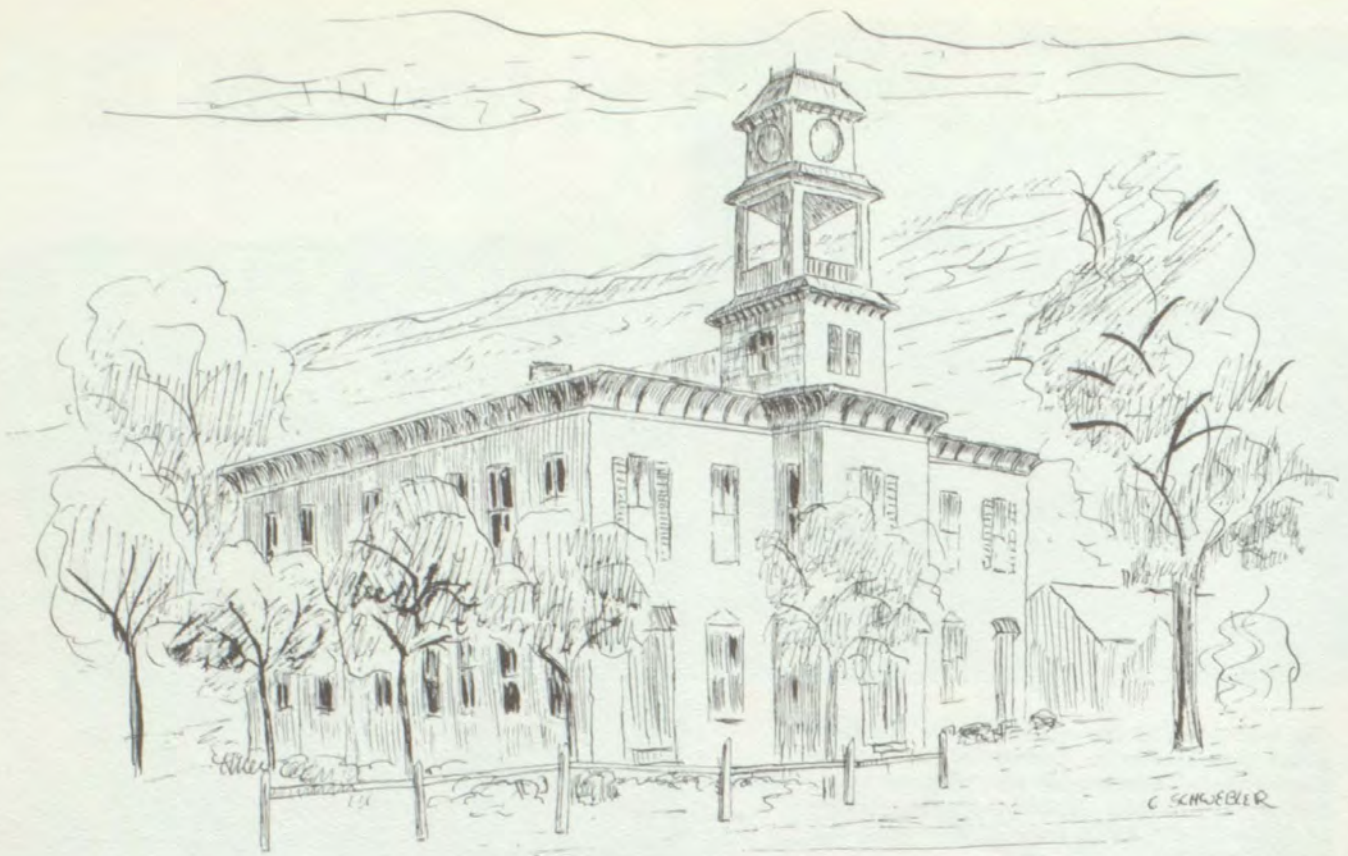

Seaford Public School 1895-1928

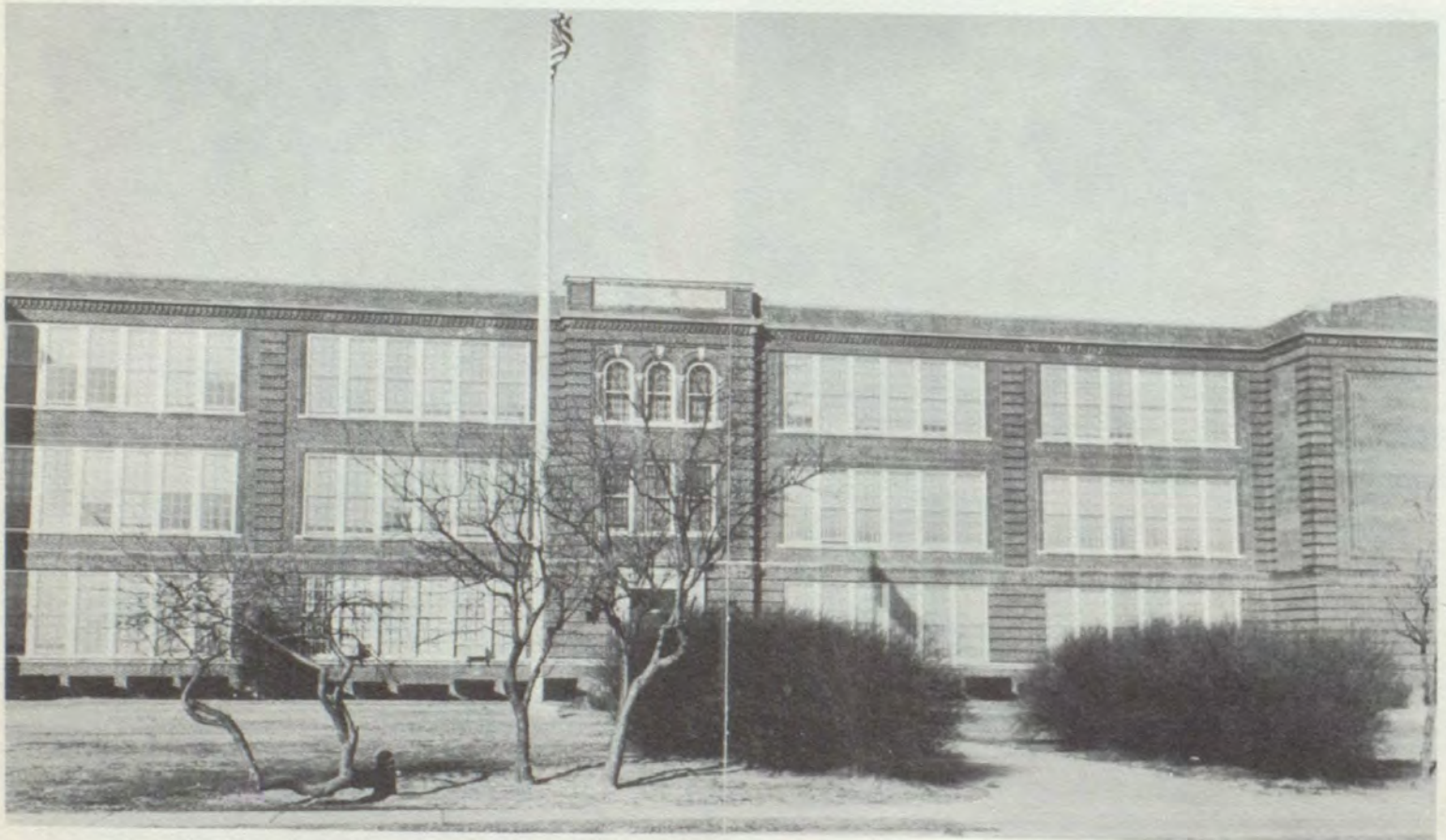

Seaford High School

Faculty and Administration

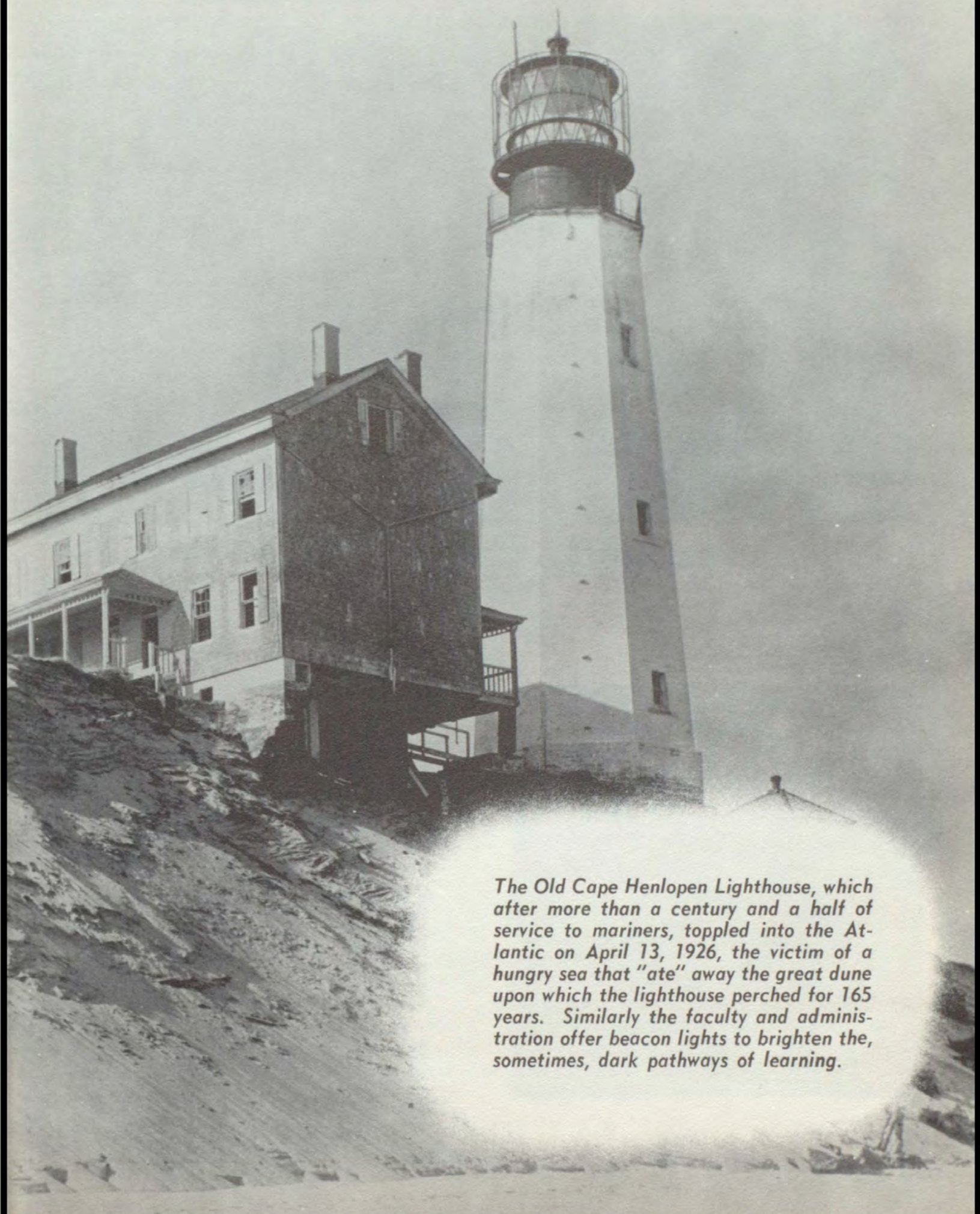

The Old Cape Henlopen Lighthouse, which after more than a century and a half of service to mariners, toppled into the Atlantic on April 13, 1926, the victim of a hungry sea that "ate" away the great dune upon which the lighthouse perched for 165 years. Similarly the faculty and administration offer beacon lights to brighten the, sometimes, dark pathways of learning.

School Board Teams Efforts with



FIRST ROW, left to right: Oscar Allen, Dr. John Rawlins, President; Mrs. Irene Larrimore. SECOND ROW: Charles Jackson, Dr. Kenneth Madden, Secretary.



Dr. Kenneth C. Madden
SUPERINTENDENT OF SEAFORD
SPECIAL SCHOOL DISTRICT

Dr. Madden received his B.S. from Shippensburg State College in 1939, M.A. from University of North Carolina in 1940, and his doctorate from Penn. State University in 1950.

Dr. Madden has been in Seaford since 1952. Previous to this he had been a fifth and sixth grade teacher, high school social studies and math teacher, and principal in Pennsylvania. From 1950 to 1952, Dr. Madden was a Research Associate at the Teachers College at Columbia University.

Aside from his supervisory duties, Dr. Madden is secretary of the school board.

Administrators to Direct Activities



Mr. Moynihan has been a member of the faculty for 21 years. First teaching math and science here in Seaford, Mr. Moynihan has been principal for 14 years. He obtained his B.S. degree at West Chester State Teachers College and went on to the University of Virginia to receive his masters' degree.

J. WILLIAM ROYAL
ADMINISTRATIVE ASSISTANT





English Sharpens Man's Tool of Communication

Mrs. Helen B. Elzey
Barnard College, A.B.
Penn State, M.A.

Mr. Ronald Atkinson
Concord College, A.B.
University of West Virginia, M.A.

Mrs. Margaret Lao
East Carolina College, B.S.

Mrs. Betty Davis
East Carolina College, B.S., M.A.

Miss Lydia Jordan
Wesleyan College, A.B.

Miss Carolee Silcox
Longwood College, B.A.

Mrs. Florence Wooten
Western Maryland College, B.A.
University of Connecticut, M.A.



Seniors evaluate Literature of the British Isles.



Social Studies Links Past and Present

Mr. Leon Ellis
East Carolina College, B.S., M.A.

Mr. Galen Miller
Bluffton College, A.B.
University of Delaware, M.A.

Mr. William McCauley
University of Delaware, B.A., M.A.

Mr. Samuel Davis
East Carolina College, B.S.

Mr. William Crockett
Lenoir Rhyme College, B.A.
East Carolina College, M.A.



Problems of Democracy Students Ponder Current Crises

From Euclid to S.M.S.G.—Logic and Thought



Mr. C. Max Milliren
Mansfield S.T.C., B.S.
Duke University, M.Ed.

Mrs. Elizabeth Carter
Louisiana Polytechnic Institute

Mr. Ralph Mahan
University of Chattanooga, B.S.
University of N. Carolina, M.Ed.



"Mas" and Classmates Find Advanced Math on International Language

Science Opens Doors to the Future



Mr. Bryan Bennett
Salisbury S.T.C., B.S.

Mr. John LeCato
University of Michigan, B.A.
University of Illinois, M.A.

Mr. Sylvertor Whiton
Bowdoin College, B.S.



Physics Students Explain Nature's Phenomena

Guidance in a World of Business Automation

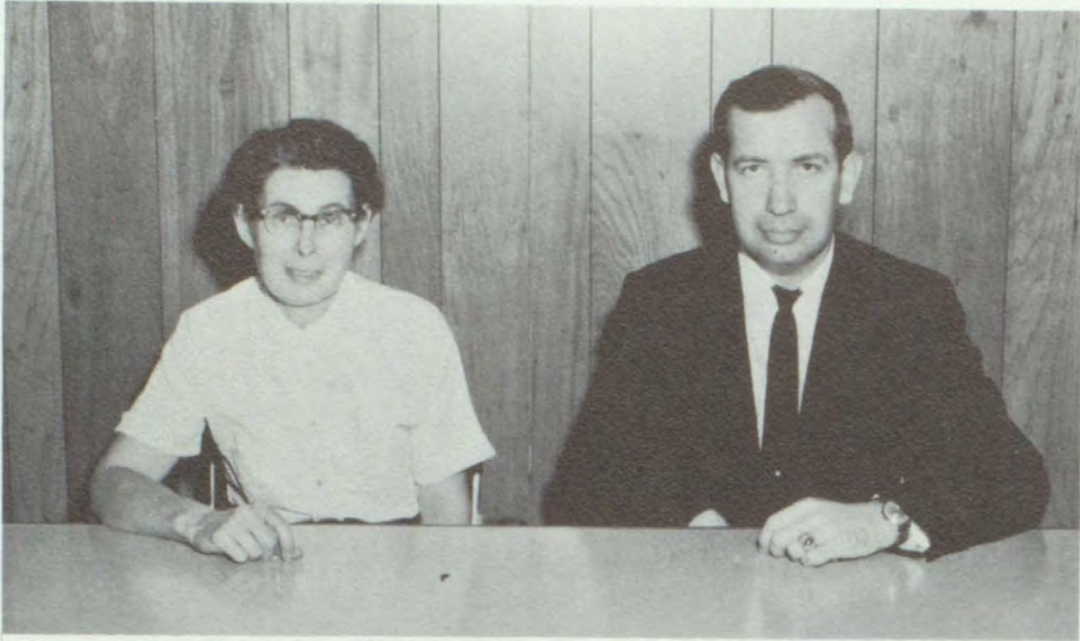

Mrs. Dorothy Wright
University of Delaware, B.S.

Mr. William Clements
Appalachian S.T.C., B.S.



Preparation for a Commercial Career Includes Mastery of the Typewriter



Mr. Irvin Wheatley
Kent State University, B.A.

Artists and Linguists Advance Fine Arts



Mr. Kenneth Bryson
East Carolina, B.A., B.S.

Miss Olive Vincent
Western Maryland, A.B.
Columbia University, M.A.

Mr. Joseph Viggiano
Fairmont S.T.C., A.B.



"Parlez-Vous Francais?" . . . ask French II Pupils

Mrs. Madeline Dunn
Maryland Institute, B.F.A.



Concepts of Measurement Important



Manual Arts

Mr. Leroy Hanna
W. Virginia University, B.S., M.A.

Mr. Dickson Willis
Berea College, A.B.
Marshall College, M.A.

Mr. William McIntosh
University of Wyoming, B.A.

Mechanical Drawing

Mr. Mark Phillips
N.Y. State University, B.S.
University of N.Y., M.S.

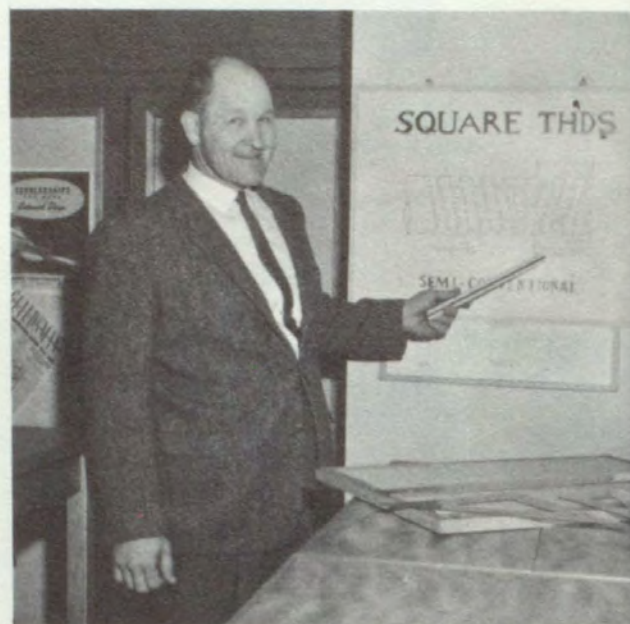

Home Economics

Mrs. Jean Cranston
University of Delaware, B.S.

Mrs. Virginia Miller
University of Delaware, B.S.

From Recipes to Recreation

Nurse

Mrs. Charlotte Hallman
Registered Nurse



Music

Mr. Abb Gunn
Temple University, B.S.

Mr. David Cline
Bridgewater, B.A.
George Peabody, M.A.



Health and Physical Education

Mr. Joseph Neilson
Westchester S.T.C., B.A.

Mrs. Charlotte Trader
University of Delaware, B.S.

Mr. Robert Bremner
Kansas State University, B.S., M.S.

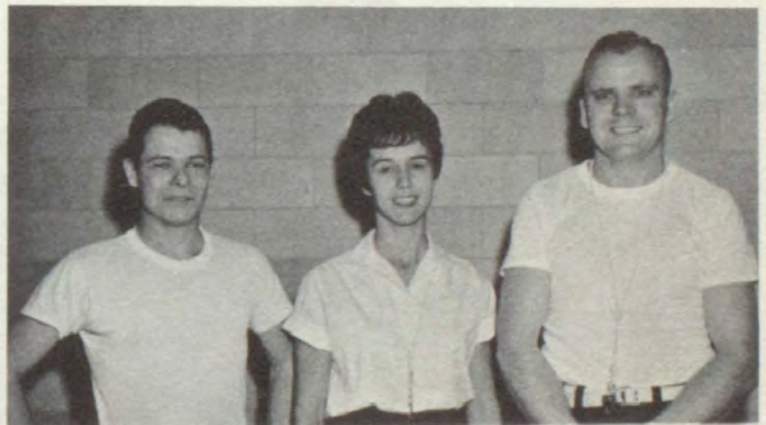



Space Age Launching Pad for Math. and Science

Mr. Charles Carney
Marshall College, B.S.

Mr. Arthur Ellis
Salisbury S.T.C., B.S.

Mrs. Alice Geisler
Wilson College, A.B.

Miss Dorcas Tull
Tennessee Wesleyan, B.S.

Mrs. Kilton Fallon
Meredith College, A.B.
Univ. of Del., M. Ed.

Mrs. Aurelia C. Dawson
Lincoln Mem. Univ., B.S.
Univ. of Mich., M.S.P.H.
Mass. Inst. of Tech., M.S.

Mr. Robert Dowd, Principal
Mansfield T.C., B.S.
N.Y. Univ., M.A.





Firm Foundations in History and Language of Man

Mr. William Hitchens
Salisbury S.T.C., B.S.

Mr. Ronald Atkinson
Concord College, A.B.
Univ. of West Virginia, M.A.

Mr. Gary White
Salisbury S.T.C., B.S.

Mr. Oval Carney
Marshall College, A.B., M.A.

Miss Mary Lou Miles
Univ. of Delaware, B.S.
Univ. of North Carolina, M.A.

Mrs. Edna Radding
N.Y. State Univ., Albany, B.S.

Mrs. Ruth Rich
Washington College, A.B.



Mr. Francis McPherson,
Guidance Counselor
Marshall College, B.S.
Lehigh Univ., Master's in Guidance

Education Assisted by Elementary Schools and Secretaries



Mrs. Marion Pepper, Principal
CENTRAL ELEMENTARY SCHOOL



Mr. Peter Mollahan, Principal
WEST SEAFORD ELEMENTARY SCHOOL



Mrs. Blanche Gundry, Secretary
SEAFORD HIGH SCHOOL



SECRETARIES, FIRST ROW, left to right: Mrs. Ruth Smith, Mrs. Gertrude Jester. SECOND ROW: Mrs. Ginny Foulk, Mrs. Ann Baird, Mrs. Jean Wilkins, Miss Marie Tate.

Seniors



A gift from the people of Sweden, this monument by Carl Milles, located in Fort Christina State Park, Wilmington, marks the spot where Swedes landed in 1638 and established the first permanent European settlement in what is now the State of Delaware. The ship of this monument and the event it commemorates parallels the step in life now taken by the Seniors.

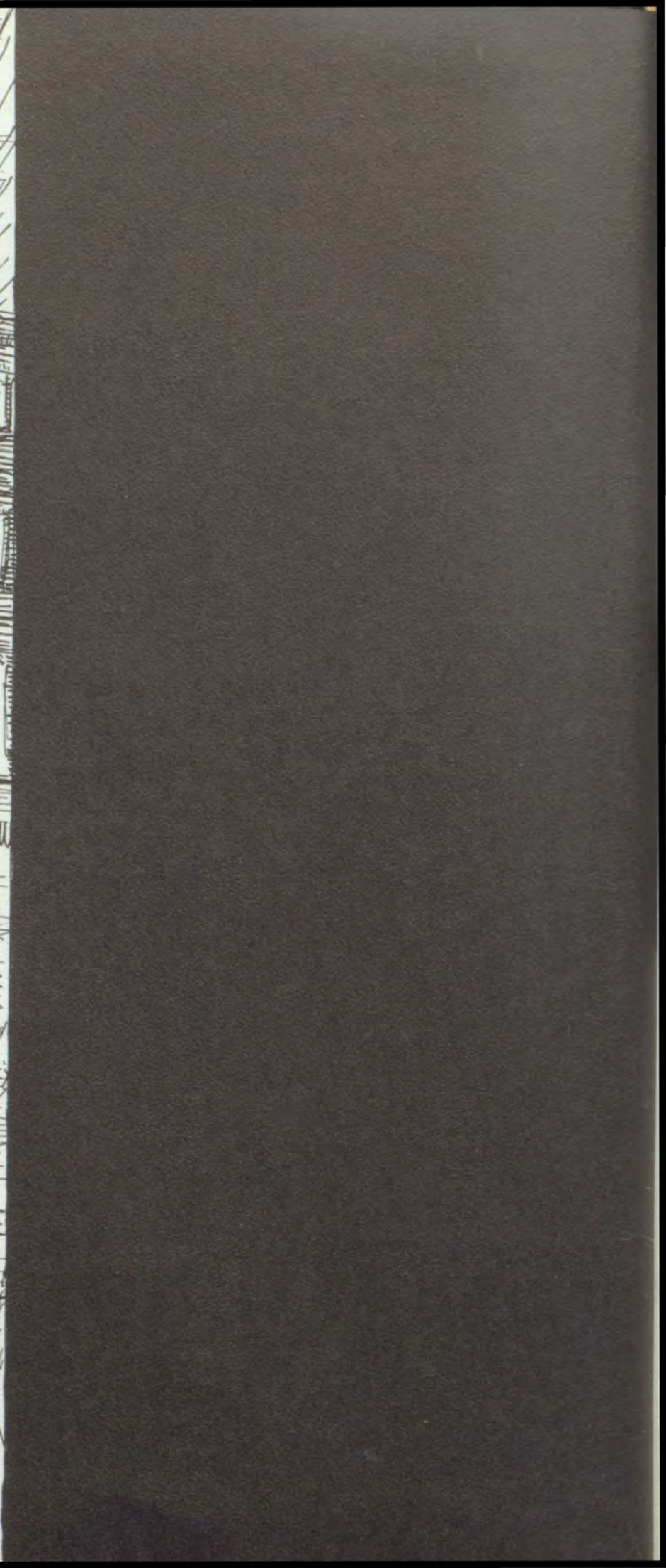



Senior Quintet Guides to Commencement

Jack Lynch
Vice-President

Howard Joseph
President

George Schwebler
Treasurer

Carol Kelley
Secretary

Carol Johnson
Historian

East Meets West



Seaford High School has been greatly influenced during the past year by a country on the opposite side of the world. Last summer Sandy Newton spent the summer in Japan under the American Field Service program. In September Masao Tsuchiya from the same country, another A.F.S. student, joined the senior class. In January, Miss Takako Toriyama visited Seaford under the International Teacher Development Program.

From our association with all these people, we have learned much of our brothers around the world and have made a little progress toward the world peace and understanding which is so sorely needed if we are to have the bright futures of which we dream.

CHARLES RODNEY ADAMS

"A Ford, a Ford, my kingdom for a Ford."

Track 4	Basketball 1,3,4
Chorus Production 4	L'il Abner
Chorus 3,4	Hi-Y 2,4
County Chorus 3	Industrial Arts Club 3
Perfect Attendance 3	Secretary 3
Honor Attendance 1,2	Gym Club 1

"C-Rod" . . . active in chorus productions . . . has varied interests — cars, basketball, girls, guitars . . . possesses great sense of humor.



JANET CAROLYN ADAMS

"Politeness is to do and say the kindest thing in the kindest way."

Hockey 1,2,3,4	F.T.A. 3,4
Captain 1,2,4	Parliamentarian 4
Softball 3,4	Perfect Attendance 1,3
Tri-Hi-Y 1,2,3,4	Honor Attendance 2
Treasurer 1	

"Addie" . . . agile wing on the hockey team . . . quiet and sincere . . . dresses neatly . . . plans to do secretarial work.



EDWARD STERLING ADKINS, II

"The style is the man himself."

Football 1,2,3,4	Safety Patrol 3
Basketball 4	Track 2,3
Baseball 1,4	Honor Attendance 1,2,3
Hi-Y 1,2,3,4	Gym Assistant 2
Key Club 4	Jr. Classical League 1,2
Jr. Class Play	Blue Jay 4
L'il Abner	

"Eddie" . . . handsome in looks and clothes . . . portrayed Dr. Bell in Jr. Class Play . . . avid SHS rooter . . . future plans include dentistry.





MICHAEL WESLEY ALLEN

"He works and blows the coals and has plenty of other irons in the fire."

Student Council 3,4
President 4
County Student Council
Vice-President 4
ALOHA
Assistant Boys' Sports Editor
Boys' State
Honor Society 2,3,4
Blue Jay 3

Key Club 4
Hi-Y 1,2,3,4
Track 3,4
Football 2,3,4
Jr. & Sr. Bake
District Chairman
Fire Squad Captain 4
Honor Attendance 2,3
Jr. Classical League

"Mike" . . . determined leader . . . Mr. Class of '62 . . . responsible and considerate . . . dry sense of humor that keeps us going . . . aiming for engineering.



JOHN PETER ANDERSON

"He saves his true self for his true friends."

Football 2,3,4
Basketball 1,4
Executive Council 4
Jr. Play
Hi-Y 1,2,3

Jr. Bake
District Chairman
Honor Attendance 1,2
Jr. Classical League 2
Vice-President of Class

"Pete" . . . "Oh, those eyes!" . . . a real friend . . . most at ease when flirting and teasing . . . gave enthusiastic performance as "Booger" in Jr. Class Play.



VICTORIA ARNETT BAKER

"What I think, I speak."

F.N.A. 2,3,4
Softball 4
Perfect Attendance 1,2
Chorus 2

Fashion Show 1,2
L'il Abner
Tri-Hi-Y 1

"Vicki" . . . mischievous and full of laughter . . . most fond of talking . . . plans to be a beautician.

DAVID BENJAMIN BEARD

"An expert is one who knows more and more about less and less."

Gym Club 1,3

Industrial Arts 2

"Dave" . . . future member of a demolition team . . . is really funny . . . could set the world on fire if he tried.



ELLEN FLETCHER BEARD

"I find earth not gray, but rosy."

Tri-Hi-Y 3,4

Perfect Attendance 3

"Ellen" . . . the other half of the Beard team . . . always willing to contribute her efforts to class activities . . . funny as can be.



MARJORIE MAE BECKWITH

"A friend to all, and everyone's friend."

Tri-Hi-Y 1,2,3,4

Secretary 1

F.T.A. 2,3,4

Vice-President 3

Executive Council 4

ALOHA

Senior Editor

Seaford Youth Canteen

Secretary 4

Honor Society 3,4

Blue Jay 1,2,3,4

Feature Editor 4

Sr. Bake

Table Chairman

Jr. Play

Programs

Jr. Bake

District Chairman

Secretary of Class 2

Hockey 2,3

Jr. Prom

Committee Chairman

Office 3,4

Perfect Attendance 1

Honor Attendance 2,3

Jr. Classical League 1,2

Historian 2

"Marge" . . . nicknamed "Strawberry" or "Becky" . . . always dependable and understanding . . . "guardian angel" of the class.





JANET BOOTH

"Fashioned so slenderly, so young, and so fair."

Dramatics Club 1,3,4
President 4
State Chorus 3

County Chorus 3
Chorus 1,3

"Janet" . . . possesses lovely voice . . . aspires to the fine arts . . . neat as a pin . . . means what she says.

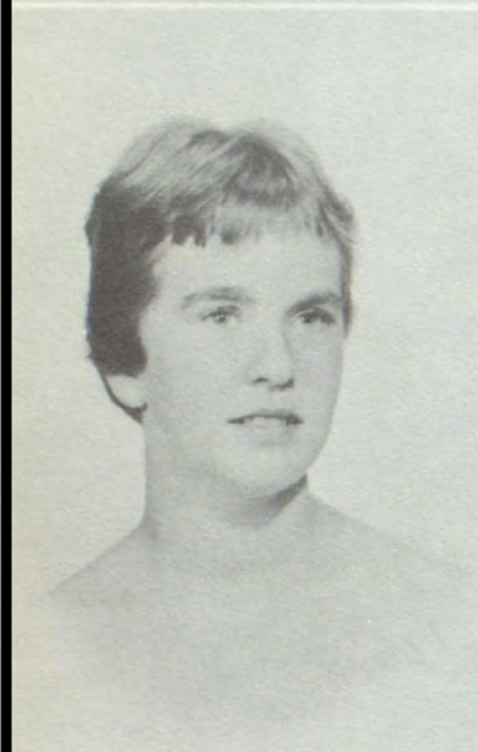

SUSAN ANNE BOSWELL

"The cautious seldom err"

F.N.A. 1,4
Sr. Play
Usher

Basketball 1,4

"Sue" . . . one of our future Florence Nightingales . . . silent class supporter . . . a talented acrobat and dancer.

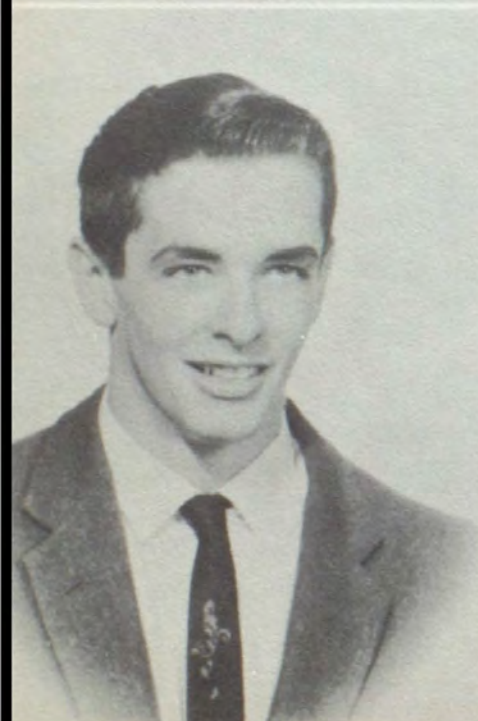

JOHN CHARLES BOTDORF

"He did nothing in particular and did it well."

Football 1,2,3,4
Track 1,4
L'il Abner
Scenery Club 2,3
Chorus 2,3

Safety Patrol 3
Perfect Attendance 3
Honor Attendance 1,2
Gym Club 1

"John" . . . in "center" of Varsity grid squad . . . friendly guard of safety during junior year . . . always has a smile handy.

WILLIAM BALDWIN BOWDEN

"There never was a saint with red hair."

Football 1,2,3,4	Oklahoma
Basketball 1,4	Chorus 2,3
Track 1,2,3,4	Jr. Bake
Letterman's Club 4	District Chairman
County Chorus 3	Gym Club 1
Hi-Y 3	Cross Country 1
L'il Abner	

"Bodey" . . . truly talented member of class . . . ladies' man . . . has never-ending supply of excuses . . . plans to join Marines.



MARY HELEN BURTON

"Few things are impossible to diligence and skill."

Hockey 1,2,3,4	Honor Society 2,3,4
Co-Captain 1,2	"Blue Jay of the Air" 3
Basketball 1,2,3,4	L'il Abner
Tri-Hi-Y 1,2,3,4	Oklahoma
F.T.A. 1,2,3,4	County Chorus 3
Secretary 2	Chorus 2,3,4

"Bird" . . . scrappy defensive halfback on hockey team — has methods all her own of concealing ball . . . impersonates Donald Duck . . . teaching is her chosen profession.





ROBERT KENNETH CONNER

"It doesn't matter how long we live, but how much."

Football 1,2,3,4
Track 2,4
Letterman's Club 4
Hi-Y 3
Lighting Crew 2,3,4
County Chorus 3,4
State Chorus 3

Chorus 2,3
L'il Abner
Oklahoma
Honor Attendance 1,3
Dance Band 1,2
Band 1,2,3,4

"Kenny" . . . quite a hunter — quail, squirrels, girls, and all other game . . . musically inclined . . . hard at work backstage of all productions.



LINWOOD THOMAS CORDREY

"He's the quiet type, but beware — he's dynamite."

Football 2,3,4
Basketball 3,4
Baseball 4
Gym Assistant 2,4
Letterman's Club 4

Hi-Y 2,3
Honor Attendance 2,3
Perfect Attendance 1
Jr. Classical League 2
Gym Club 1

"Cord" . . . quiet and shy . . . showed football talent in Senior year . . . plans to be Seaford's friendly "pill-pusher."



NANCY JANE COULTER

"I have miles to go before I sleep."

D.A.R. Award
Hockey 2,3,4
Basketball 1,2,3,4
Blue Jay 1,2,3,4
Co-Editor 4
Feature Editor 3
Quill & Scroll 4
Honor Society 2,3,4
Secretary 4
Tri-Hi-Y 1,2,3,4
President 4
Secretary 3
F.T.A. 1,2,3,4
Secretary 4

Jr. & Sr. Play
Prompter
Sr. Bake
District Chairman
ALOHA
Literary Editor
Office 2,3,4
L'il Abner
Jr. Prom
Committee Chairman
Co-Chairman Reservations
V.F.W. Essay Winner
Jr. Classical League 2

"Janey" . . . otherwise known as "Coal Tar" . . . ambitious and organized worker . . . words inadequate to describe her friendship and personality . . . well-dressed.

FREDERICK EUGENE CROCKETT

"Why should the devil have all the good times?"

Football 1,3
Chorus 3
Soloist

County Chorus 3
L'il Abner
Baseball

"Gene" . . . one of the top-notch dancers . . . full of mischief . . . friendship and fun bubbles forth . . . possesses terrific voice.



MARTHA LINDA DAWSON

"A dwarf awake is better than a giant asleep."

Honor Society 2,3,4
F.T.A. 1,2,3,4
Tri-Hi-Y 1,3,4
Jr. Play
Publicity
Oklahoma
Programs
Office 4
Quill & Scroll 4
Blue Jay 1,2,3,4
Business Manager 4
Jr. High Editor 3

National Science Foundation—Sciencer
ALOHA
Co-Editor
Jr. Bake
Publicity
Honor Attendance 1,2,3
L'il Abner
Library Assistant 2
Jr. Classical League 1,2
Senior Play
Makeup

"Moth" . . . hard-working and wise — combination hard to find . . . devoted Co-Editor of ALOHA . . . has real talent for sewing . . . aiming at a major in Home Ec.



JOHN AUGUST DEGE, JR.

"A combination hard to beat, scholar, friend, and athlete."

Football 1,2,3,4
Co-Captain 4
Basketball 3,4
Track 1,2,3,4
Letterman's Club 4
Honor Society 2,3,4
Key Club 4
Secretary 4
Student Council 3,4
Sgt. of Arms 3,4
Hi Y 3

Athletic Association 3
Honor Attendance 2,3
Perfect Attendance 1
Gym Assistant 3
Jr. Classical League 1,2
President 2
Vice-President of Class 2
Band 1,2
Oklahoma
Dance Band 1

"John" . . . mixture of the best of everything — brains, brawn, and skill . . . hails from Woodland . . . future plans lean toward engineering.





BEVERLY IRENE DUKES

"Nonsense is her middle name."

F.T.A. 2,3,4
Tri-Hi-Y 2,3,4
Hockey 1,2,3,4
Co-Captain 4
Softball 4
Chorus 3,4
Office Assistant 3

Jr. Play Make-up
L'il Abner
Fashion Show 1,3
Perfect Attendance 3
Honor Attendance 1,2
Cheerleading Club 1

"Bev" . . . known to some as "Dukesy," to others as "Giggles" . . . hard-fighting halfback for the Blue Jets . . . can keep you laughing.



NEIL GIVAN EDGELL

"Perseverance conquers all things."

Key Club 4
Hi-Y 4
Honor Society 4
Fire Squad 4
Chess Club 3

Jr. Play
Jr. Achievement Co. 3
Honor Attendance 2,3
Science Club 2
Art Club 1

"Needle" . . . a whiz at mathematics . . . was in "line-up" of Jr. Class Play . . . made "Maynard G. Krebs" sign.



CHERYL ANN EIKENBERRY

"It's not what you do, but what you get away with."

ALOHA
Co-Editor 1961
Homecoming
Tri-Hi-Y 1,2,3,4
Secretary 4
Program Chairman 3
F.T.A. 4
Honor Society 2,3,4
Sr. Class Play Comm. Chrm.

Sr. Dance Comm. Chrm.
Office Assistant 3,4
Fashion Show Director 4
"Blue Jay of the Air" 3
Blue Jay 2,3
Jr. Play
Jr. Classical League 1
Jr. Bake Dist. Chairman

"Cheryl" . . . other dedicated ALOHA co-editor . . . has distinct taste in clothing . . . interested in all school undertakings . . . loves fun, convertibles, and those weekends away from home . . . headed for major in Home Ec.

FREDERICK LYNN ELLINGSWORTH

"He is a man of honor, "of a noble and generous nature."

Industrial Arts Club 3,4

Treasurer 3

Basketball 4

Track 4

Hi-Y 2

Football 2

Gym Club 1

Honor Attendance 1

"Fred" . . . oft times quiet . . . always fun to be with . . . well-liked by all represents Seaford-Laurel Highway delegation.



JAMES JOSEPH ELLIS

"There's room at the top, but who wants to climb."

Industrial Arts Club 2,3,4

Track 4

Gym Assistant 3

Football 1,3

Science Club 1

Honor Attendance 1

"Jim" . . . cheerful, willing worker . . . has a bright yellow and green "rag-top" . . . pleasingly quiet.



KENNETH LEE ELLIS

"I try so hard to be good."

Football 1,4

Baseball 4

Hi-Y 3,4

Jr. Play

"Pistol" . . . played 'Sweetheart' in Jr. Class Play . . . sports deep dimples and eyes that twinkle . . . has an eye for clothes . . . is a real charmer.



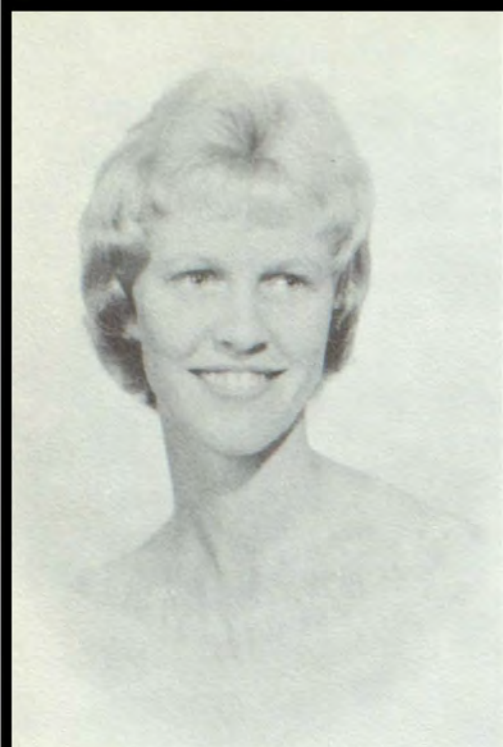

CAROL ANN ESKRIDGE

"How sweet and fair she seems to be."

Tri-Hi-Y 2,3,4

Jr. & Sr. Play Make-up

Fashion Show 1

Pillsbury Bake-off

Library Club 1

Secretary 1

Honor Attendance 1,2,3

Jr. Prom Co-Chairman

Library Aide 3

Information 4

"Carol" . . . many-sided bundle of resources . . . can paint and dance, as well as settle down to work . . . crowning glory is her lovely hair.



WILLIAM NORWOOD FALLON

"I'm small, but remember Napoleon."

Football 1,3,4

Manager 3

Jr. Play

Chess Club 3

Treasurer of Class 1

"Woody" . . . "He's a gentleman; just look at his boots." . . . full of tales from last summer . . . everyone's friend . . . developing taste for music.

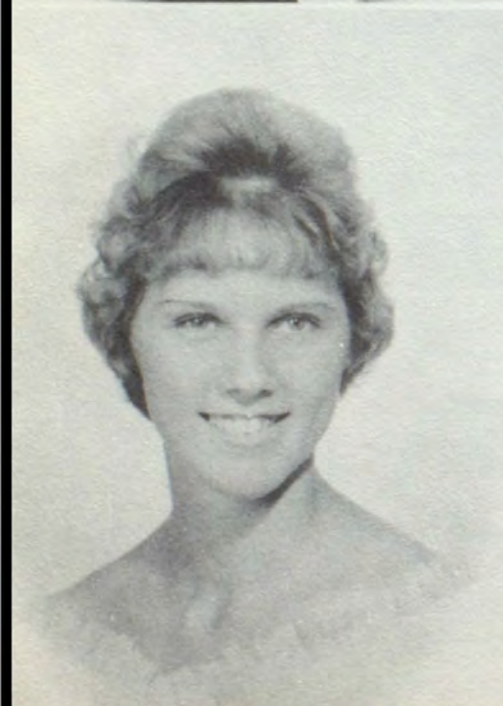

SHIRLEY ANN FERRELL

"Even if there were a riot, she'd still be quiet."

F.N.A. 2,4

County Chorus 4

Dramatics Club 3

Fashion Show 1,2,3

Chorus 1,2

Honor Attendance 1,2

F.H.A. 1

"Shirley" . . . one of more silent members of our class . . . has a cute smile that produces a dimple . . . courteous to all.

JUDITH ANN FILER

*"Speaks with a clear unconquerable cry
Of energies and hopes that cannot die."*

Hockey 1,2,4
Basketball 1,2,3,4
Jr. & Sr. Play
Choral Production 4
Jr. & Sr. Bake
Co-Chairman
F.T.A. 2,3,4
Tri-Hi-Y 1,2,3,4
Vice-President 1
Honor Society 4
ALOHA
Business Manager

Girls' State
"Wonder Hat"
Jr. Prom
Co-Chairman
Refreshments
Treasurer of Seaford
Youth Canteen 3
Student Council 2
Oklahoma
Chorus 1,4
Jr. Classical League 1

*"Judy" . . . a genuinely pretty lass . . . knows when to be serious or gay
. . . a true friend . . . hopes to be a lab technician.*



DARLENE MAE FLEETWOOD

"A free man comes and goes as he wishes."

Chorus 1,2,3,4
Fashion Show 1,2,3,4
Office Assistant 3,4
Perfect Attendance 2
Honor Attendance 1,3
Pillsbury Bake-off 1,3

L'il Abner
Library Assistant 2,3
Library Club 2,3
Oklahoma
F.N.A. 1

*"Darlene" . . . ever anxious to aid no matter what the duty . . . enjoys the
art of conversation . . . friendly to all.*



DONNA JANE FLUHARTY

"What will a child learn sooner than a song."

F.N.A. 1,2
Secretary 2
Perfect Attendance 1,2

Chorus 2
Oklahoma
Fashion Show 1

*"Jane" . . . versatile in the field of music — plays the piano and sings . . .
nursing is her chosen future.*





CHERYL LEE FRENCH
"A lover of life and love."

"Cheryl Lee" . . . came to us this year from William Penn High School . . . assumes a silence that hides her mischievousness and humor.



NORMA LEE GERMAN
"A merry heart maketh a cheerful countenance."

Hockey Manager 3,4
 Blue Jay 4
 Softball 3,4
 Captain 3
 Cheerleading Club 1,3,4
 Vice-President 3
 F.T.A. 1,3,4
 Jr. & Sr. Play

Jr. & Sr. Bake
 District Chairman
 State Chorus 3,4
 County Chorus 3,4
 "Li'l Abner"
 Office Assistant 3,4
 Jr. Classical League 1

"Lee" . . . her best friend is 'Charlie Falcon' . . . exotic dances were her specialty when portraying Velvet in Jr. Play . . . versatile and full of energy . . . future sociologist.



LEO GREGORY GETZ
"He is of a calm and happy nature."

"Grey" . . . joined us from North Dorchester last year . . . laughter, writing, and art are his talents.

JANET GENEVA GUM

"I will be the pattern of all patience."

F.N.A. 1,2,3,4

Jr. Classical League 1

Nurse Assistant 2

Fashion Show 1,2,3,4

Honor Attendance 2,3

Sr. Class Play

Publicity

Ticket Taker 3

"Janet" . . . makes sure a certain teacher knows when it's 2 o'clock . . . doesn't have much to say until you know her.



JANET LEE HANDY

"If a woman have long hair, it is a glory to her."

Honor Attendance 2,3

Jr. Bake

District Chairman

Tri-Hi-Y 3

Jr. Classical League 1,2

F.H.A. 2

Cheerleading Club 1

"Janet" . . . loves horses . . . knows latest dances . . . rosy blush accompanies her ready smile and giggle.



BERTHA ANN HARTMAN

"The less I learn, the less I have to remember."

"Ann" . . . knows all about hair coloring . . . has a "ball" all the time . . . will be glad when June gets here.





SHARON LEIGH HASTINGS

"A willing worker, a joyful soul."

Library Aid 1,2,3,4
Library Club 2,3,4
Vice-President 3
Jr. & Sr. Bake
District Chairman

Fashion Show 1,2,3
Honor Attendance 1,2,3
Art Club 1

"Sharon" . . . willing worker . . . quietly supports every activity . . . a capable library aide . . . often found at "Mrs. Pete's."



BRUCE HAROLD HEBELER

"I don't talk much, but I say a lot."

Football 1,2,3,4
Track 1,2,3,4
Manager 2
Hi-Y 2,4

Honor Attendance 3
Perfect Attendance 2
Industrial Arts Club 3
Science Club 1

"Bruce" . . . claims women as his downfall . . . has a hot Mercury . . . always ready for a good time . . . a great guy.



LINDA WARFIELD HELFRICH

"Leave silence to the saints, I'm only human."

Hockey 2,3,4
ALOHA
Advertising Manager
Blue Jay 2,3,4
F.T.A. 4
Tri-Hi-Y 1,2,3,4
Honor Society 3,4
Sr. Play
Programs

Sr. Bake
Table Chairman
Jr. Play
Jr. Prom
Committee Chairman
Fashion Show Chairman 3
Perfect Attendance 1,2,3
Jr. Classical League 2
Student Council 1

"Linder" . . . fast center on Blue Jet forward line . . . real flirt . . . achieves good grades through hard work . . . accomplished seamstress . . . was in Jr. Class Play.